

19TH JUNE 2024

MILLING STUART PTY LTD

34 Bolaro Street, PO Box 96 DUNEDOO NSW 2844

P: 02 6375 1009 E: office@millingstuart.com.au

Sheep Market Report

12TH JUNE 2024 - A YARDING OF 2911 SHEEP & LAMBS, WITH 1878 LAMBS AND THE BALANCE SHEEP.

This fortnight saw all processors competing in a firm market on last sale. The best extra heavy lambs sold to a top of \$230 with most of these lambs selling between \$205-230/head. Heavy xl saw little change on last fortnight with the best selling from \$171-205. Trade lambs between 22-26kg sold from \$155 to a top of \$171. Light trade lambs sold from \$86-155 with this job remaining firm to slightly dearer on last sale. Light sheep to kill are still selling at dearer trends with with most light sheep selling between \$35-65 heavy ewes still siting firm with the best merino ewes making \$110 and the best XB ewe making \$105.

VENDOR TOP PRICES

Oranmore Pastoral Co	xl	\$ 230.00
Gilmore Farms	xl	\$ 230.00
Corumbene	xl	\$ 215.00
PJ & CA Sullivan	xl	\$ 215.00
Gilmore Farms	xh	\$ 122.00
JE & NJ Parrey	mw	\$ 110.00
WF Yeo	xe	\$ 105.00

DON'T FORGET TO BOOK YOUR STOCK IN

PLEASE ENSURE YOUR STOCK ARE BOOKED IN WITH THE OFFICE OR ONE OF THE BOYS AS EARLY AS POSSIBLE.

QUOTATIONS

Extra Heavy X Lambs: (30kg+)	\$205 ~ \$230
Heavy X Lambs: (26kg - 30kg)	\$171 ~ \$205
Medium X Lambs: (22kg - 26kg)	\$155 ~ \$171
Light X Lambs: (18kg - 22kg)	\$86 ~ \$155
New Season X Lambs:	-
Merino Lambs:	\$72 ~ \$180
X Ewes:	\$56 ~ \$105
Merino Ewes: (Score 3-4)	\$35 ~ \$110

LAMBS

		PRICE
Oranmore Pastoral Co	xl	\$ 230.00
Gilmore Farms	xl	\$ 230.00
Corumbene	xl	\$ 215.00
PJ & CA Sullivan	xl	\$ 215.00
Pilley Pastoral	xl	\$ 206.00
MB & KA Duce	xl	\$ 205.00
Warren B Hogden	xl	\$ 205.00
SR & DM Hackney	xl	\$ 205.00
Bolinda Vale Pastoral Co	xl	\$ 200.00
RA & L Obst	xl	\$ 200.00
Corumbene	xl	\$ 200.00
Jack Foran	xl	\$ 200.00
Pilley Pastoral	xl	\$ 190.00
WF Yeo	xl	\$ 190.00
Gilmore Farms	xl	\$ 185.00
JW JM & BJ Inder	xl	\$ 182.00
Yeomont Trading	xl	\$ 180.00
JW JM & BJ Inder	xl	\$ 180.00
Bolinda Vale Pastoral Co	ml	\$ 180.00
Corumbene	xl	\$ 178.00
Jack Foran	xl	\$ 177.00
Emma Ryan	xl	\$ 175.00
Bolaro Pastoral Co Pty Ltd	xl	\$ 175.00

SHEEP

		PRICE
Gilmore Farms	xh	\$ 122.00
JE & NJ Parrey	mw	\$ 110.00
WF Yeo	xe	\$ 105.00
PJ & CA Sullivan	xe	\$ 90.00
Cassilis Park Merino Stud	mh	\$ 90.00
Cassilis Park Merino Stud	me	\$ 90.00
HF Ewin & Co	mh	\$ 88.00
HF Ewin & Co	me	\$ 81.00
JE & NJ Parrey	mw	\$ 80.00
Dalkeith Olde	mh	\$ 76.00
PJ & CA Sullivan	me	\$ 75.00
HF Ewin & Co	me	\$ 72.00
JE & NJ Parrey	xe	\$ 70.00
Dalkeith Olde	me	\$ 70.00
Springvale Pastoral Co	mw	\$ 68.00
Cassilis Park Merino Stud	ms	\$ 66.00
CM McLean & RB Yelverton	me	\$ 60.00
IE JM & NI Haynes	me	\$ 60.00
JE & NJ Parrey	mw	\$ 58.00
IF & LM Elphick	xe	\$ 56.00
Springvale Pastoral Co	mw	\$ 55.00
HF Ewin & Co	mh	\$ 55.00
Dalkeith Olde	me	\$ 48.00

FORTHCOMING SALES

Fat Sheep & Cattle Sale - Wednesday 26th June

Fat Sheep & Cattle Sale - Wednesday 10th July



Cattle Market Report

12TH JUNE 2024 - 600 CATTLE YARDED

We saw a strong demand on feeder steers & heifers this week, up to 15c/kg on last sale, and the best feeder heifers selling to 325c/kg, the secondary type cattle to feed struggled to gain traction. We had an outstanding run of cows this week, which was met with strong competition making the job up to 15c/kg on last fortnight.

VENDOR TOP PRICES

		PRICE	AV.WGT	HD VALUE
YEARLINGS				
DJ & RM Rhodes	strs	385.2	351	\$ 1,352.05
CZ & EL Enterprises	strs	384.2	391	\$ 1,500.30
Springvale Pastoral Co	strs	374.2	438	\$ 1,640.24
A & I Cavallaro Pty Ltd	strs	370.0	373	\$ 1,379.57
DJ & RM Rhodes	strs	364.2	436	\$ 1,586.55
E M & D Szymkow	strs	360.0	390	\$ 1,404.00
MH & DS Rouse	strs	350.0	339	\$ 1,187.50
MP Alexander	strs	344.2	281	\$ 966.22
RM & AL Jones	strs	338.0	331	\$ 1,118.78
IJ & VC Deutscher	strs	330.0	412	\$ 1,360.07
Wattle Grove Partnership	hfrs	328.0	448	\$ 1,469.44
Chris Hallett	hfrs	325.2	432	\$ 1,404.46
Jack Foran	hfrs	325.0	445	\$ 1,446.25
Wattle Grove Partnership	hfrs	322.2	443	\$ 1,425.74
J & A Maben Family Trust	hfrs	322.2	390	\$ 1,256.58
C & J Hogan	strs	321.2	432	\$ 1,387.58
C & J Hogan	strs	320.0	288	\$ 923.00
IA & JG Mate	strs	310.0	425	\$ 1,317.50
Oranmore Pastoral Co	hfrs	310.0	408	\$ 1,263.25
E M & D Szymkow	strs	310.0	390	\$ 1,209.00
IA & JG Mate	hfrs	300.0	404	\$ 1,211.25
Jack Redfern	strs	300.0	385	\$ 1,155.00
IJ & VC Deutscher	strs	300.0	370	\$ 1,110.00

		PRICE	AV.WGT	HD VALUE
HEAVY HEIFERS				
MB & KA Duce		334.2	494	\$ 1,650.11
Wattle Grove Partnership		330.0	455	\$ 1,501.50
MB & KA Duce		325.0	502	\$ 1,630.42
MB & KA Duce		320.0	565	\$ 1,808.00
Wattle Grove Partnership		320.0	494	\$ 1,581.71
D & M Deutscher		316.2	550	\$ 1,739.10
Oranmore Pastoral Co		315.0	665	\$ 2,094.75
A & I Cavallaro Pty Ltd		315.0	505	\$ 1,590.75
Bulliroy Creek Pastoral Co		300.0	555	\$ 1,665.00

		PRICE	AV.WGT	HD VALUE
HEAVY STEERS				
Jack Foran		378.2	458	\$ 1,730.27
MB & KA Duce		336.2	508	\$ 1,706.21
MB & KA Duce		332.2	490	\$ 1,627.78
Oranmore Pastoral Co		330.0	620	\$ 2,046.00
DJ & RM Rhodes		330.0	494	\$ 1,629.38
PFT McGirr		320.0	565	\$ 1,808.00
A & I Cavallaro Pty Ltd		320.0	512	\$ 1,638.40

QUOTATIONS

Yrling strs: (350kg - 400kg)	350.0-384.0 c/kg
Yrling hfrs: (350kg - 400kg)	300.0-325.0 c/kg
Trade strs: (400kg - 500kg)	285.0-350.0 c/kg
Trade hrs: (400kg - 500kg)	300.0-325.0 c/kg
Export strs: (500kg+)	240.0-330.0 c/kg
Export hfrs: (500kg+)	240.0-320.0 c/kg
Cows: (3-4 score)	248.2-274.2 c/kg
Heavy Bulls (800kg+)	

		PRICE	AV.WGT	HD VALUE
COWS				
Jack Redfern		274.2	715	\$ 1,960.53
H & H Thompson		260.2	673	\$ 1,751.15
Bulliroy Creek Pastoral Co		260.2	658	\$ 1,712.98
MB & KA Duce		256.2	623	\$ 1,596.98
Bulliroy Creek Pastoral Co		256.2	594	\$ 1,521.83
J & A Maben Family Trust		256.2	582	\$ 1,490.23
RM & AL Jones		253.2	620	\$ 1,569.84
Jill Kathryne Inder		253.2	570	\$ 1,443.24
Bulliroy Creek Pastoral Co		250.0	633	\$ 1,582.50
Bulliroy Creek Pastoral Co		249.2	604	\$ 1,506.10

TAGS

PLEASE CHECK YOUR CATTLE FOR MISSING NLIS TAGS BEFORE COMING TO THE YARDS. THERE ARE A NUMBER OF CATTLE COMING TO THE YARDS EACH FORTNIGHT MISSING TAGS. ALL CATTLE TAGGED AT THE YARDS WILL INCURE A HANDLING FEE OF \$30/HD +GST. LLS HAVE ALSO INFORMED US THEY WILL BE STARTING TO ISSUE WARNINGS AND FINES FOR REPEAT OFFENDERS ~ SO CHECK YOUR TAGS!

PADDOCK BULLS FOR SALE

Angus bulls, born July/August 2022, sired by Wargundy bulls and Texas Rayban R99. Semen tested and examined by Coolah Vets, Vibrobax and a 7-in-1 booster. They were very quiet to handle in the yards.

Contact Angus 0427 751 009





 AuctionsPlus®

Angus, Jamie, James and Lachie are fully accredited Sheep & Cattle AuctionPlus Livestock Assessors. If you are interested in listing livestock on AuctionsPlus please contact us.

Please take care when drafting & loading your stock for sale. A reminder that there will be a Disposal Fee for all 'unfit for sale' stock i.e. crippled, cancered stock.

Are your trading details up to date?

If there has been recent changes made to your trading details, such as your GST registration status, partnership details, address, bank or contact details, please contact our office to ensure your details are up to date.



Dunedoo Preschool Kindergarten Inc.

Join us for our

TRIVIA NIGHT

FRIDAY 28 JUNE 2024

6.30PM FOR A 7PM KICK-OFF

JUBILEE HALL

\$20 PER PERSON

BYO SUPPER

BAR SERVICE PROVIDED (NO BYO)

LIVE AUCTION! RAFFLE!

LUCKY DOOR PRIZE!

**RSVP TO SECURE YOUR TABLE
CALL THE PRESCHOOL 6375 1133**

Joke of the Week



I thought my new girlfriend might be the one. But after looking through her drawers and finding a nurse's outfit, a French maids outfit and a Police woman's uniform, I finally decided, if she cannot hold down a job she is not for me!



56 DIGILAH STREET

DUNEDOO

FOR SALE \$410,000 - \$440,000

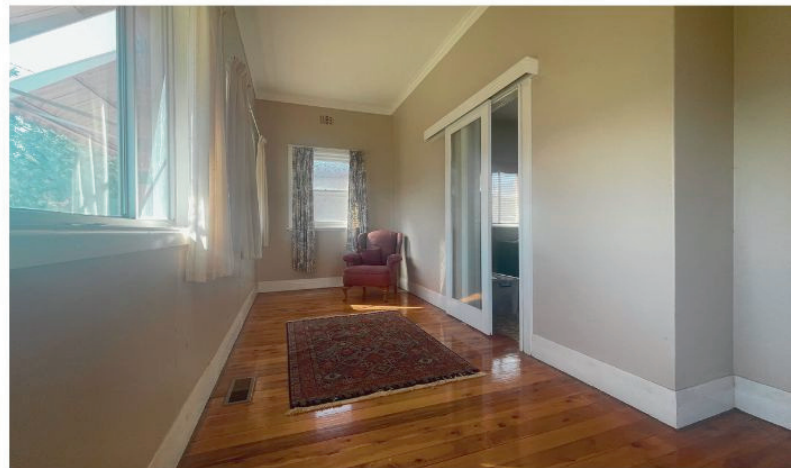

MILLING STUART PTY LTD ARE PLEASED TO PRESENT FOR SALE, 56 DIGILAH STREET, DUNEDOO NSW, A CHARMING TWO BEDROOM DOUBLE BRICK HOME IDEALLY LOCATED WITHIN THE TOWNSHIP OF DUNEDOO.

This two bedroom home is ideally situated on a 986sq metre elevated block in the country township of Dunedoo. The views from the front sunroom extend way beyond the Talbragar River flats, giving you the feeling of country living while enjoying the benefits and convenience of town being close to schools and only a block back from the main street. Loaded with the character of yesteryear, with a little love, attention, and a lick of paint throughout and this could be your dream home!